

Album

Handwritten text at the top of the page, possibly a title or address, which is mostly illegible due to fading and blurring.



Handwritten text at the bottom of the page, likely a caption or date, which is mostly illegible due to fading and blurring.





*Handwritten caption, illegible due to blurriness.*





*Handwritten text, possibly a name or date, is visible in the center of the page.*

























Barren route to Lake Tula



Procession of Soldiers  
at Lake Tula





*The night*







Handwritten text in Urdu script, likely a title or description of the photograph below.

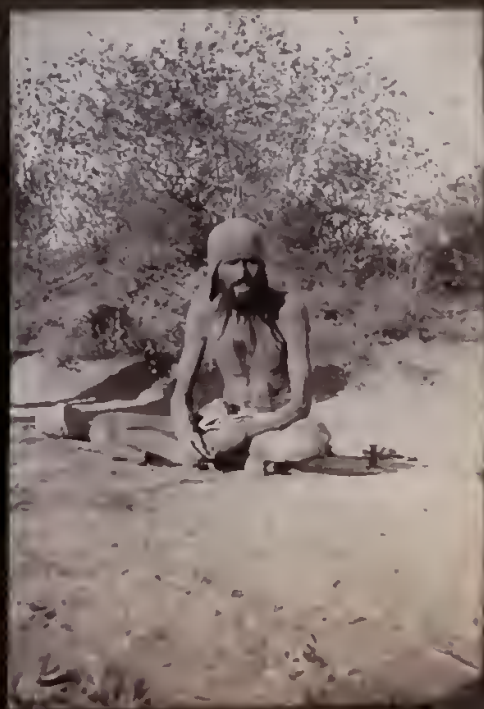











*Handwritten text, possibly a name or date.*



*Handwritten text, possibly a name or date.*



*Sakhis Bed of spices*





Belding Ghat



320



321





School Boy



Men



Man

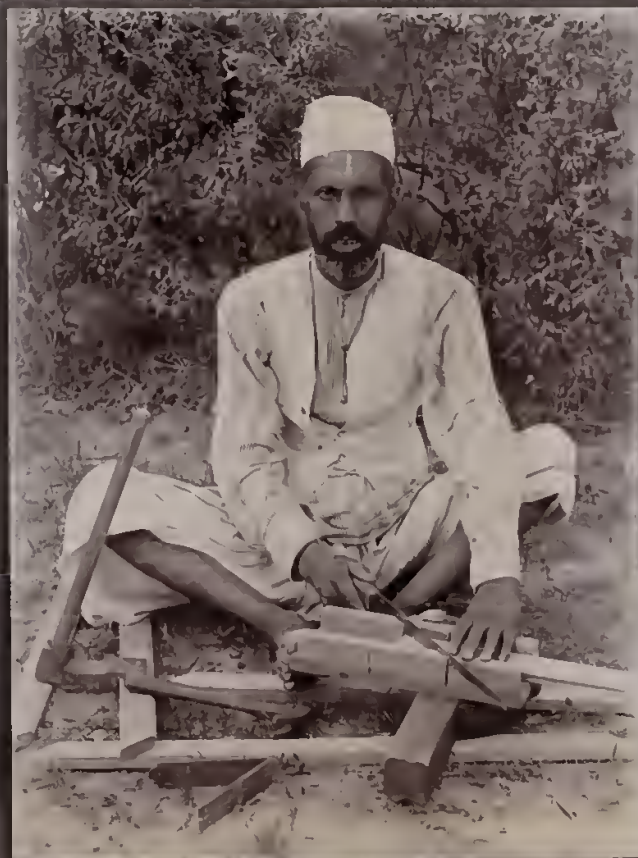

Carpenter



Mechanic





*Biharti*



*Water buffalo*



*Biharti*



*Supari*



*Two women in*











*Mountain street*



*on the road to Danault*



*Do well*





A new cottage of the same, in a corner



Started  
in the  
morning



servants  
The first  
Buckai - light























*Sell, pots, nut*



*Grain merchant*











BYE LANE DOWRY GUMS

BYE OR  
GUMS



BARRETT STREET  
P. H. H. & C.  
G. L. L.



Lady. Mellon Church in Moros, Zamboanga



English Church - Moros, Zamboanga



Mellon Bungalow, Moros, Zamboanga

NOV 912  
E  
1915



Interior of Palace in Zamboanga





Rajmahal  
Scindias  
Palace.  
Jaipur

Old Temple in fort



Gateway  
and  
Outer wall  
of  
Jai Singh  
Palace  
in  
Jaipur Fort

W. E. Wild  
Miss Saunders





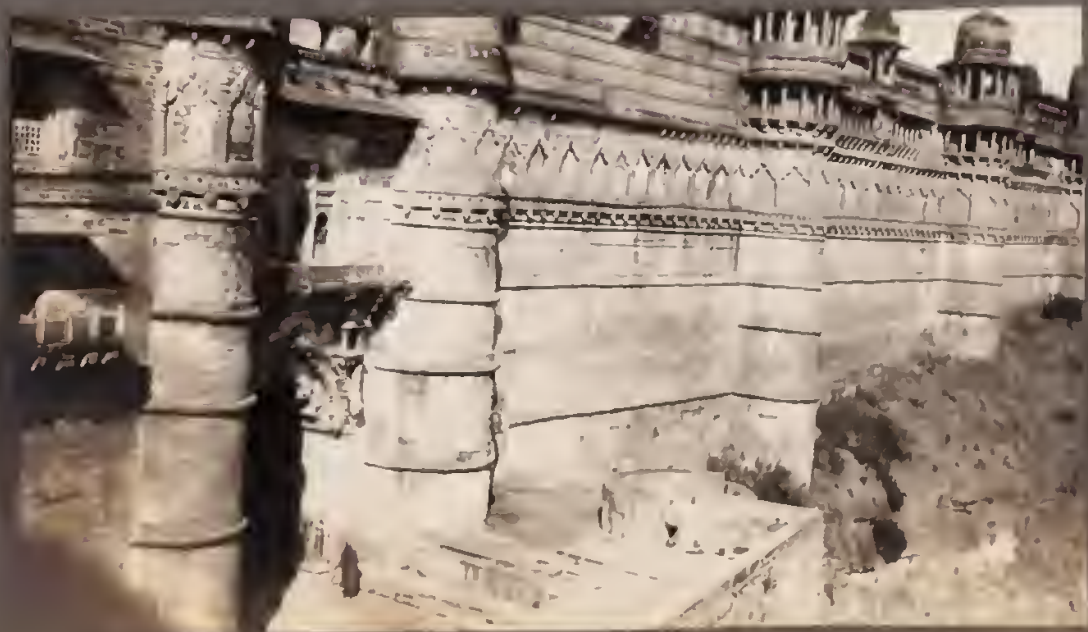
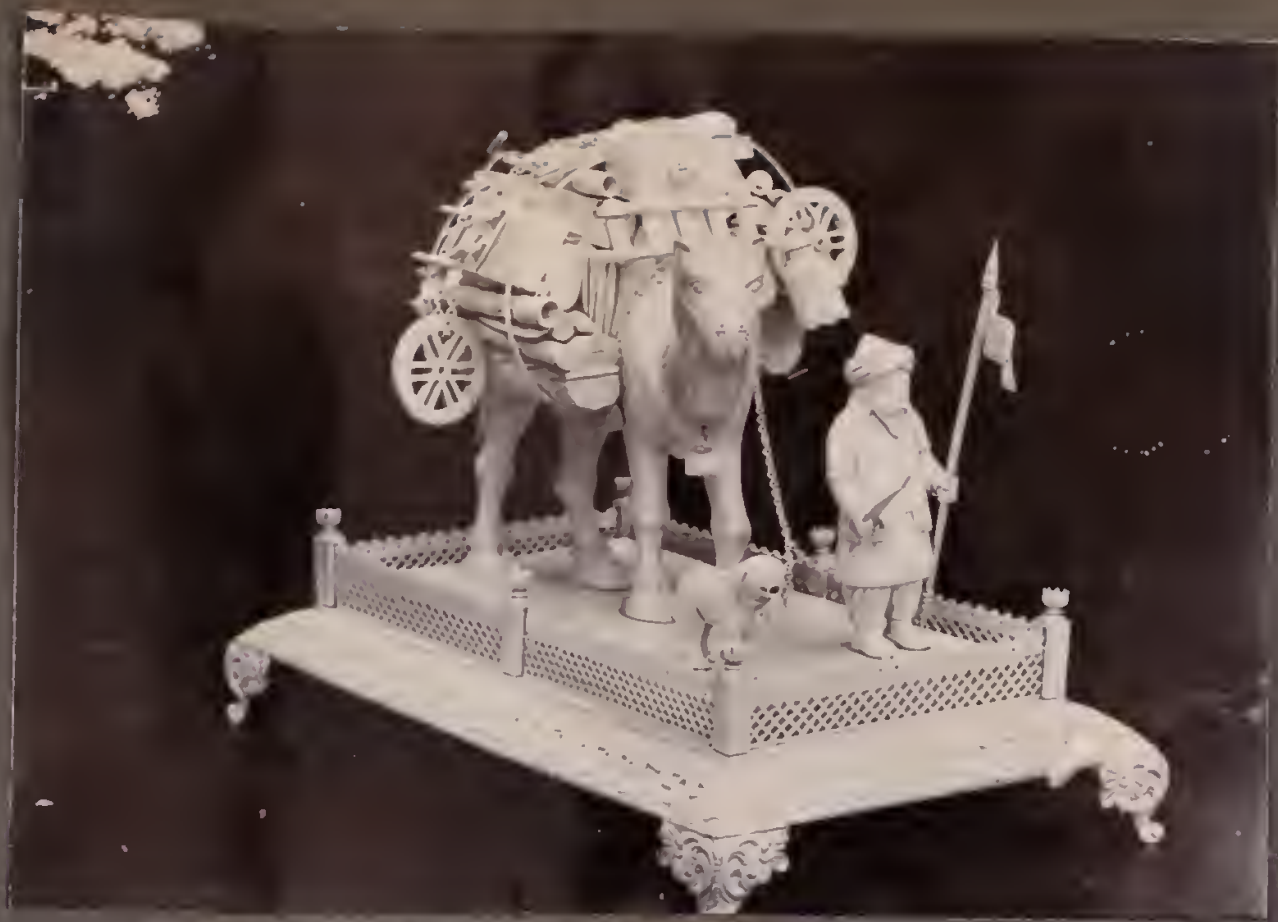

High  
ways  
cut in  
rock wall  
Fort

Old wall  
new Singh  
Tolad  
Jwalin Fort



Goodies India

In Kashmiri costume (Mrs. M. M. M. M.)



For the M. M. M. M. Christmas Party.

Margaret E. Webb 1914



















62 The Kemptee Falls, Mussoorie



The Kemptee Falls  
Mussoorie



Philipse Manor  
Inn



On the  
Hudson River





## THE INN

Is situated within 200 yards of the river, on rising ground, in a restricted colony. It has an unobstructed view of many miles, which is not surpassed for extent or beauty, and yet is within a short distance of New York City. Sunsets on the river, both winter and summer, are beyond description.

Rooms are of unusual size. Some are provided with open fireplaces and some have balcony, while all have large windows which look out either upon the river, or the Sleepy Hollow country. They are



tastefully furnished; are cool and airy in summer, and in winter are protected with double window-sash and heated by a hot water system. Ample closet space is a feature of all the rooms.

The atmosphere is that of a home, and the endeavor is to help in solving the present-day problem of living conditions, by providing the pleasant things of home, without its attendant responsibility and uncertainties.

There is no more beautiful country than this part of Westchester County, which offers excellent roads of great diversity to motorists, as well as attractive and in-



teresting walks to those who enjoy them. Fall and winter are no less beautiful than spring and summer. There is opportunity for skating, snow shoeing and out-of-door life, with a comfortable background of rest and relaxation.

Rates by the day or week. Week-end parties accommodated.

Luncheon — Dinner — Afternoon tea served.

Correspondence, or better still, a personal visit invited.





### *Bathing*

Excellent bathing beach within stone's throw of the Inn.

### *Tennis*

Courts within five minutes walk.

### *Golf*

Briarcliff Golf Course within twenty minutes by motor. (Charge of \$1.00 per day, \$1.50 Sunday).

Sleepy Hollow and Ardsley nearby. (For members only.)

Arrangements may be made to secure riding horses.

Philipse Manor is 26 miles from Grand Central Terminal, on the N. Y. C. R. R. The Inn is three minutes walk from Philipse Manor Passenger Station. Commutation Service easy and pleasant.

One and one-half hours by automobile via Albany Post Road from center of New York. (See Blue Book for route.)



P. O. Address

**Philipse Manor-on-Hudson**  
**North Tarrytown, N. Y.**

**Florence Uptegrove Holmes**  
**Hostess**

**Telephone Tarrytown 176**





534 Tibetan Lady



607 Nez Percé Woman



556 Tibetan Family



511 Tibetan Lama









AN EKKA











Stanley  
Hunter  
P. H.  
Edwards  
Bessie  
Linton  
Mabel Edwards

Edith Margaret Wood



Wesley Hemphill



Bessie Linton







By hka & biesle











Hotel...  
2nd Floor  
...  
...



...



Hotel...





Early Memphis



Miss Grace Memphis



Master Memphis







*Handwritten text in a cursive script, likely a name or a note, located in the upper right corner of the page.*



